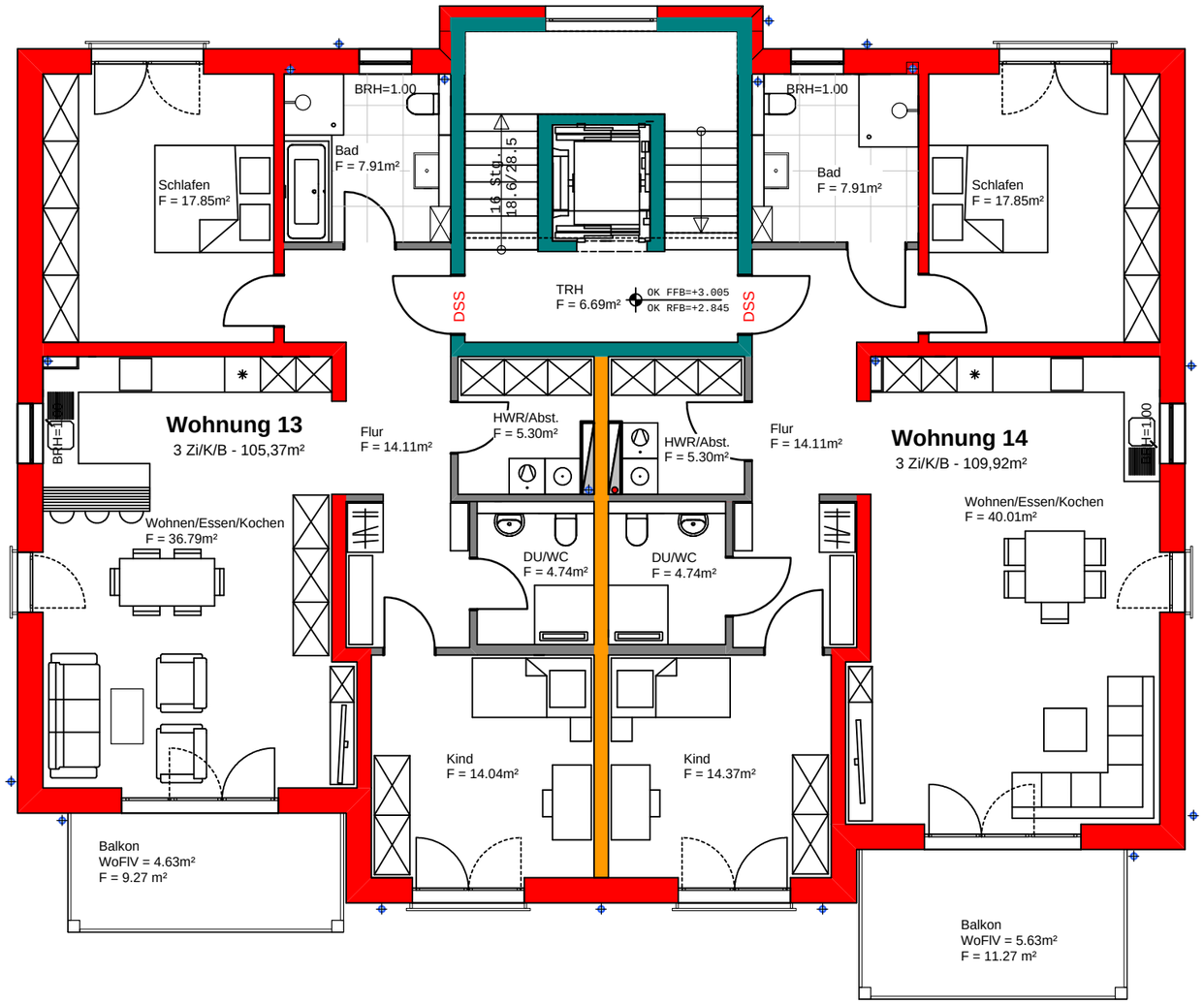HAUS 2 / 1. OBERGESCHOSS