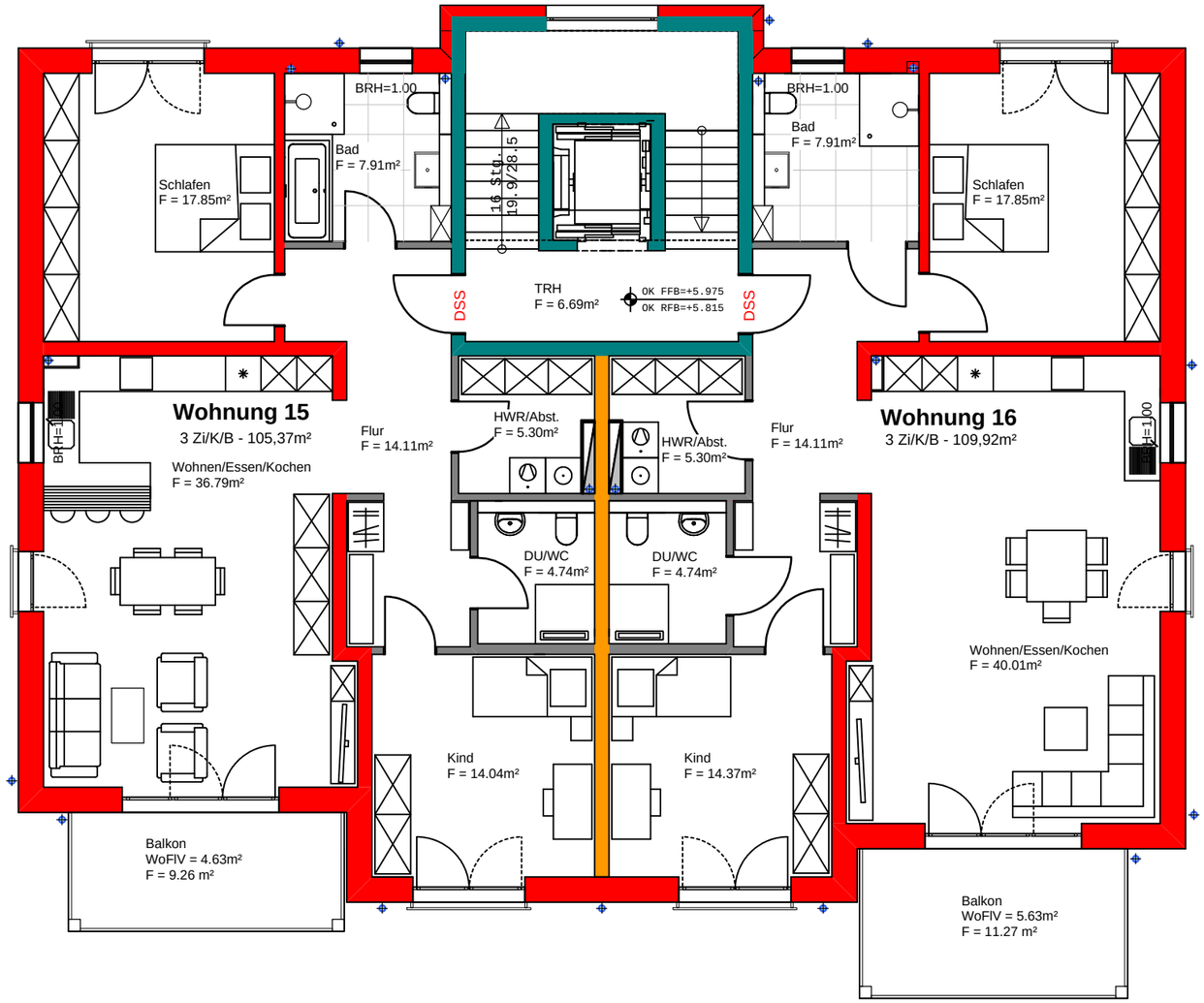HAUS 2 / 2. OBERGESCHOSS